

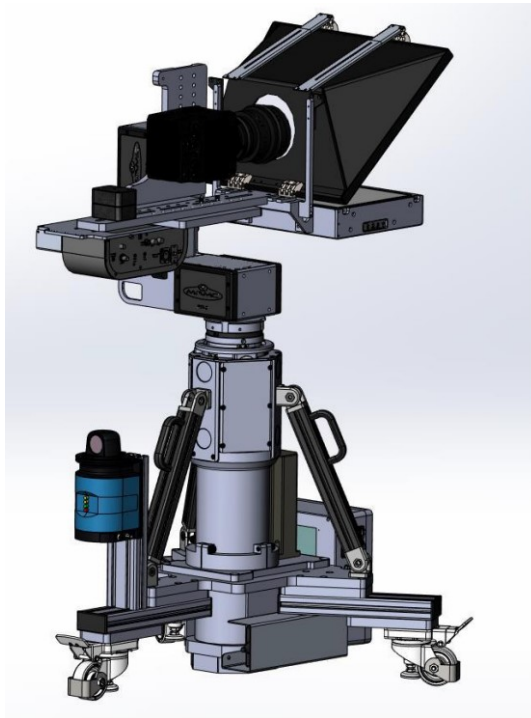

MARK ROBERTS MOTION CONTROL

XY LOCATION SYSTEM

QUICK START GUIDE

QSG Product code: MPMC-2221-00

Product Covered: MPMC-2211-00

XY Location System Quick Start Guide

Product code: MRMC-2221-00

Product Covered: MRMC-2211-00

© 2022 Mark Roberts Motion Control Ltd. All rights reserved.

No part of this publication may be reproduced, transmitted, or translated by any means — graphical, electronic, or mechanical — including photocopying, recording, taping, or storage in an information retrieval system, without the express written permission of Mark Roberts Motion Control.

Although every care has been taken to ensure that the information in this document is accurate and up to date, Mark Roberts Motion Control continuously strives to improve their products and may make changes to the hardware, firmware, and software described in this document. Mark Roberts Motion Control therefore cannot be held responsible for any error or omission in this document.

All product names mentioned herein are the trademarks or registered trademarks of their respective owners.

Contact information	
Mark Roberts Motion Control Ltd.	
Unit 3, South East Studios	
Blindley Heath	
Surrey	
RH7 6JP	
United Kingdom	
Telephone:	+44 (0) 1342 838000
E-mail:	info@mrmoco.com (sales and general enquiries) broadcast.support@mrmoco.com (customer support)
Web:	www.mrmoco.com www.mrmocorentals.com

Contents

Chapter 1	Quick Start.....	1
	Important safety instructions.....	1
	Power and connections.....	1
	General care.....	1
	Location.....	2
	Intellectual property.....	2
	Overview.....	3
	Connecting the cables.....	4
	For further instructions on how to mount the camera and teleprompter on PTA-2, see <i>PTA-2 Quick Start Guide</i>	4
	PTA-2 - SLH - XY Location System Connections.....	4
	Setting up the Reflector Poles.....	6
	Setting up the 2D scanner.....	6
	LEDs indications.....	17
	Setting up 2D Scanner's IP address.....	18
	SLH and PTA2 FreeD setup.....	19
	Setting up FreeD box offsets and enabling the 2D scanner support.....	22
	Configuring FreeD Box's IP in MHC for PTA-2 and SLH-1.....	24
	Setting up FreeD offsets in MHC.....	25
	Setting up Z room offset on SLH.....	25
	Setting up offsets on PTA-2.....	28
	Setting up Z Room Offset on PTA-2.....	31
	Setting up X, Y and Z nodal offset on PTA-2.....	31
	Advanced FreeD Box's screen overview.....	34
Appendix 1	Specifications.....	37

Chapter 1 Quick Start

Important safety instructions

To ensure the best from the product, please read this manual carefully. Keep it in a safe place for future reference.

To reduce the risk of electric shock, do not remove the cover from the unit. No user serviceable parts inside. Refer servicing to qualified personnel.

Power and connections

- This unit must be connected to a mains socket outlet with a protective earth connection.
- This unit is not disconnected from the AC power source as long as it is connected to the wall outlet.
- When not using the unit for a long period of time, ensure that the AC power cord is disconnected from the wall outlet.
- The AC wall outlet should be installed near to the unit and be easily accessible.
- Do not plug in or attempt to operate an obviously damaged unit.

General care

- Do not force switches or external connections.
- When moving the unit, disconnect the mains cable and then disconnect the long umbilical cable.
- Do not attempt to clean the unit with chemical solvents or aerosol cleaners, as this may damage the unit. Use a clean dry cloth.
- Do not use around flammable gas. All electrical equipment can generate sparks that can ignite flammable gas.
- Keep away from pets and children. The head has powerful motors that can pinch, so take care not to get your hands trapped in the head or cabling.

- Keep cables tidy. Use cable ties to keep them out of harm's way. If you have a head with slip rings then make use of them; avoid running any cables between the base and the rotating head or camera.

Location

Installation of this unit should be away from sources of excessive heat, vibration, and dust.

Keep the brakes on caster wheels on when using the SLH lift column.

Intellectual property

This product includes confidential and/or trade secret property.

Therefore, you may not copy, modify, adapt, translate, distribute, reverse engineer, or decompile contents thereof.

Overview

Thank you for using the XY Location System column from Mark Roberts Motion Control (MRMC). This is an optical locating device which can be used to determine X and Y coordinate locations of items such as Lift Columns, robots and potentially other equipment making it invaluable in indoor studios using Virtual Reality environments. You can use the Ethernet connection on the SLH to connect directly to a PC running the Multi-Head Controller (MHC) or RTL software.

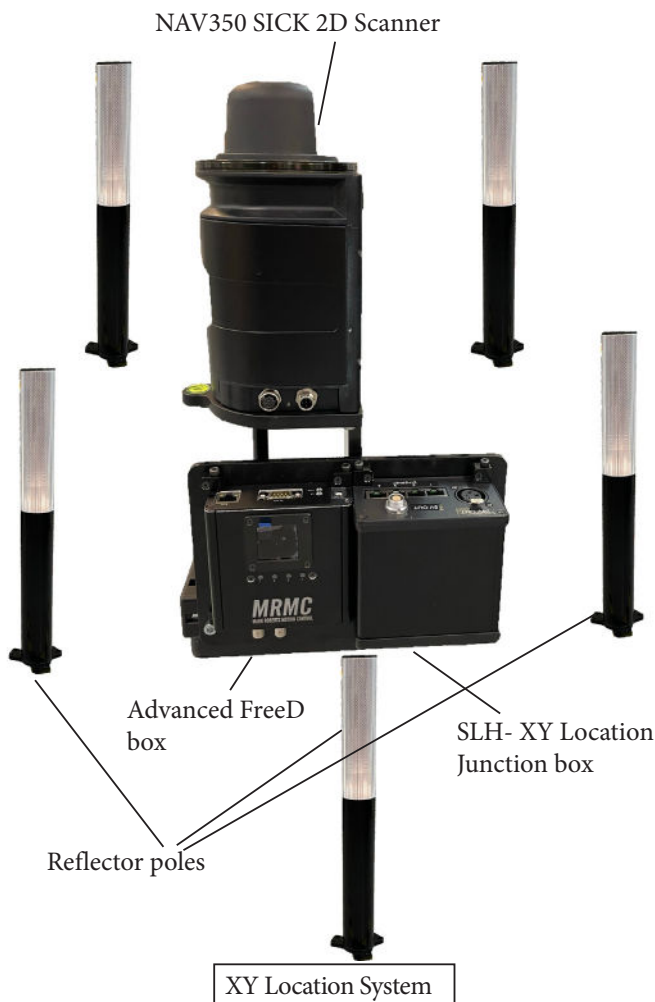

Connecting the cables

For further instructions on how to mount the camera and teleprompter on PTA-2, see *PTA-2 Quick Start Guide*.

PTA-2 - SLH - XY Location System Connections

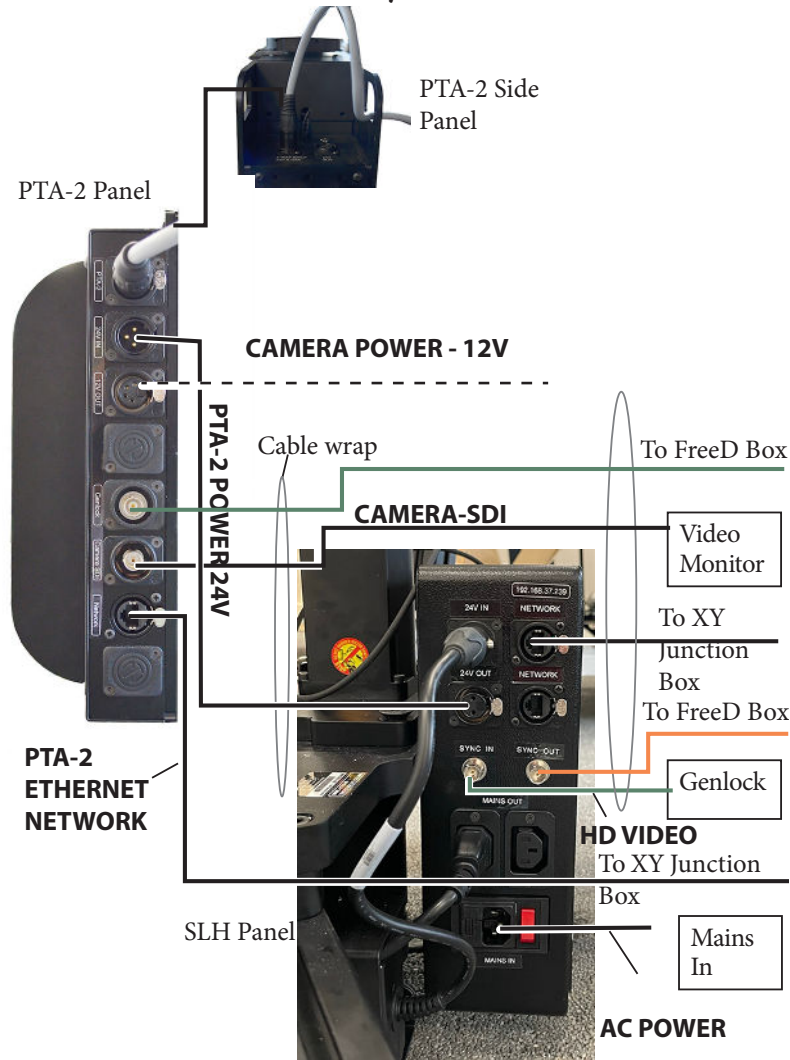

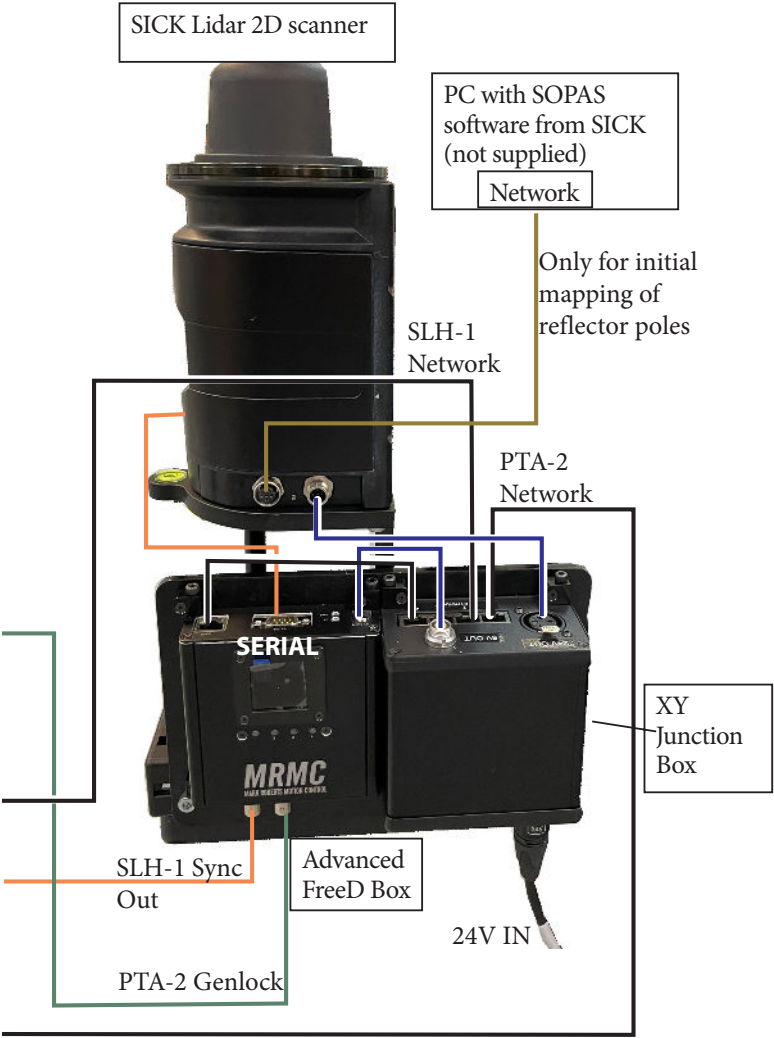

Setting up the Reflector Poles

- The reflector poles should be placed so they are always clearly visible to the laser.
- Every reflector pole visible to the laser must be mapped by the scanner
- To set up the reflector poles around the scanner, spread them but do not arrange them symmetrically.
- Drill holes to secure the reflector poles to the ground only after you are satisfied with the positions.
- Minimise the chance of occlusion to favour accuracy.

Note

- Reflector poles, or targets, to be well secured before mapping.
- 3 or more must be in the field of view when Scanner is operating
- If a target is moved or damaged, remove or cover completely until it can be re-mapped.

Setting up the 2D scanner

1. Download and install the scanner configuration app. At the moment of that manual writing SOPAS Engineering Tool resides here: <https://www.sick.com/be/en/sopas-engineering-tool/p/p367244>
2. Before running the installed app make sure you plugged the green 4W M12 SICK network cable between 2D scanner and PC or laptop. Ensure that the Advanced FreeD box power supply jack is unplugged. 2D Scanner should be powered on and reflectors poles should be placed in position.
3. Setting up the 2D scanner in the app:

- 3.1 After application launch the following window appears. Here, click No.

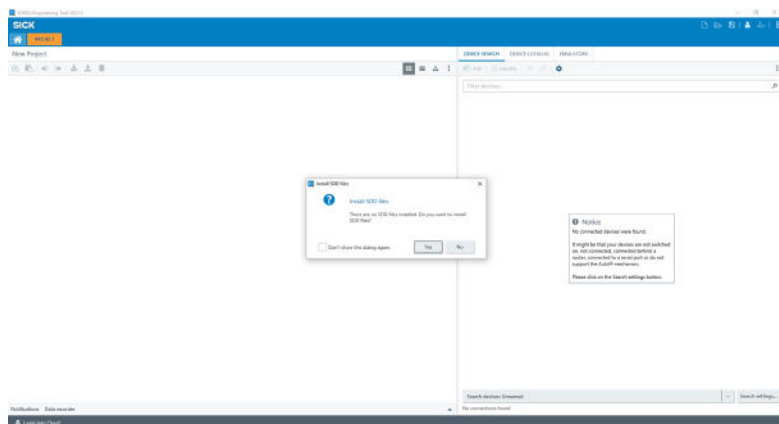

- 3.2 In the following window, double-click on the top position in the list of available scanners on the right hand side of the screen.

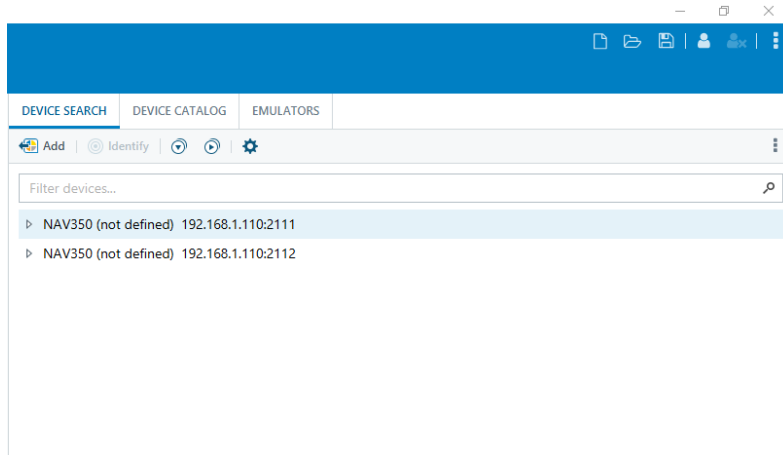

3.3 In the following window, click OK.

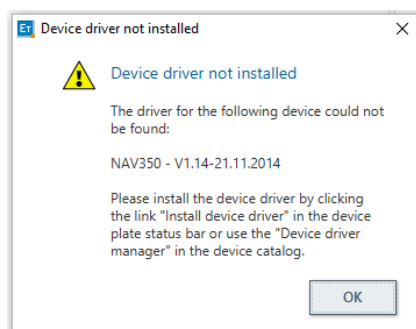

3.4 Select **Install Device Driver**.

3.5 In the following window, select Device upload and click OK to upload device driver from the device itself.

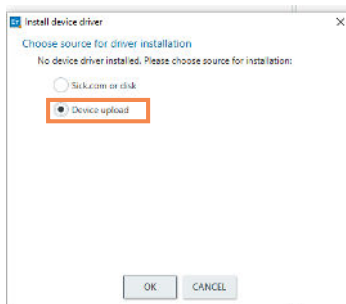

- 3.6 In the following screen, click on OFFLINE button (which makes the scanner to go online).

- 3.7 In the following dialog box, click on read parameters.

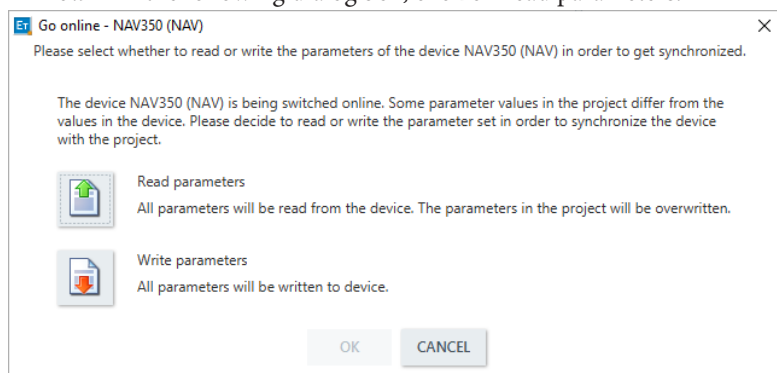

- 3.8 In the following screen, click on the LOGIN button (on the left hand side of the screen).

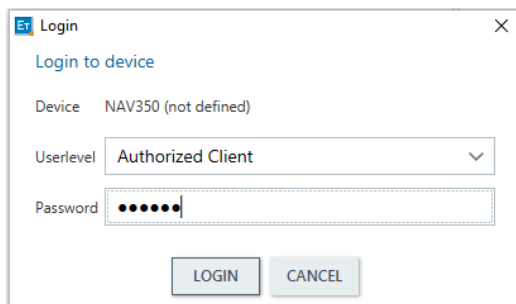

- 3.9 Select Userlevel which should be Authorized Client. Enter password **client** and click the LOGIN button.

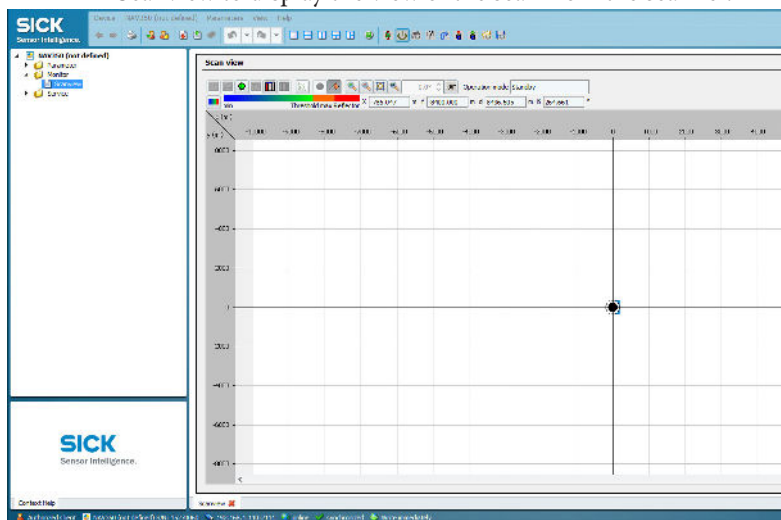

- 3.10 Double-click on scanner image on the left hand side of the screen.

- 3.11 Here we double-click on Monitor and then double-click on Scanview to display the view of the scan from the scanner.

- 3.12 Click Switch to mapping mode  button on the toolbar on top of the screen. During mapping mode make sure that SLH column is located in its zero X,Y, Angle position.

- 3.13 Check the following settings make sure they are the same and click on Next button.

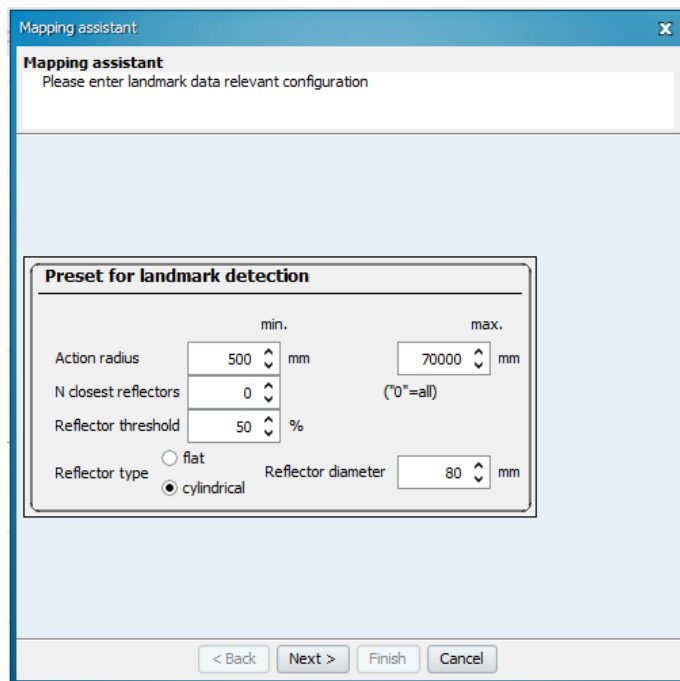

- Action radius:** A spinner box set to 500, with "min." above it and "mm" to its right.
- N closest reflectors:** A spinner box set to 0, with "max." above it and "mm" to its right. Below this is the text "(*0*=all)".
- Reflector threshold:** A spinner box set to 50, with "%" to its right.
- Reflector type:** Two radio buttons: "flat" (unselected) and "cylindrical" (selected).
- Reflector diameter:** A spinner box set to 80, with "mm" to its right.

At the bottom of the main window, there are four buttons: "< Back", "Next >", "Finish", and "Cancel".

- 3.14 In that window we check the following settings make sure they are the same. DOUBLE-CHECK those numbers and check boxes to ensure accurate functioning of the system. Click the

Next button. The distance between the scanner and SLH column is 350mm.

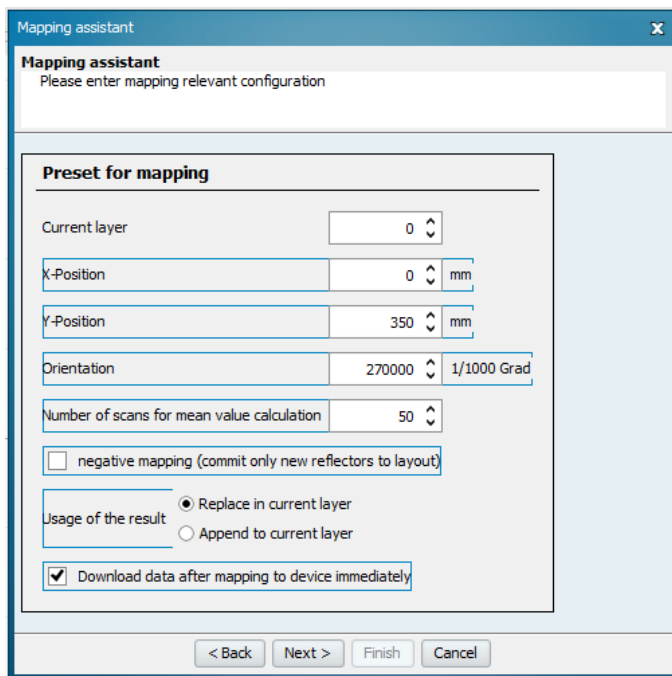

- Current layer:** A dropdown menu showing "0".
- X-Position:** A text input field with "0" and a unit dropdown set to "mm".
- Y-Position:** A text input field with "350" and a unit dropdown set to "mm".
- Orientation:** A text input field with "270000" and a unit dropdown set to "1/1000 Grad".
- Number of scans for mean value calculation:** A text input field with "50".
- negative mapping (commit only new reflectors to layout):** An unchecked checkbox.
- Usage of the result:** Two radio buttons: "Replace in current layer" (selected) and "Append to current layer".
- Download data after mapping to device immediately:** A checked checkbox.

At the bottom of the dialog, there are four buttons: "< Back", "Next >", "Finish", and "Cancel".

If scanner is installed on the front leg then do the settings as per above graphic.

If scanner is installed on the rear right leg, then use the following settings:

- X = 303mm
- Y = -174mm
- Angle = 150000

If scanner is installed on the rear left leg, then use the following settings:

- X = -303mm
- Y = -174mm
- Angle = 30000

3.15 Click OK in the following window.

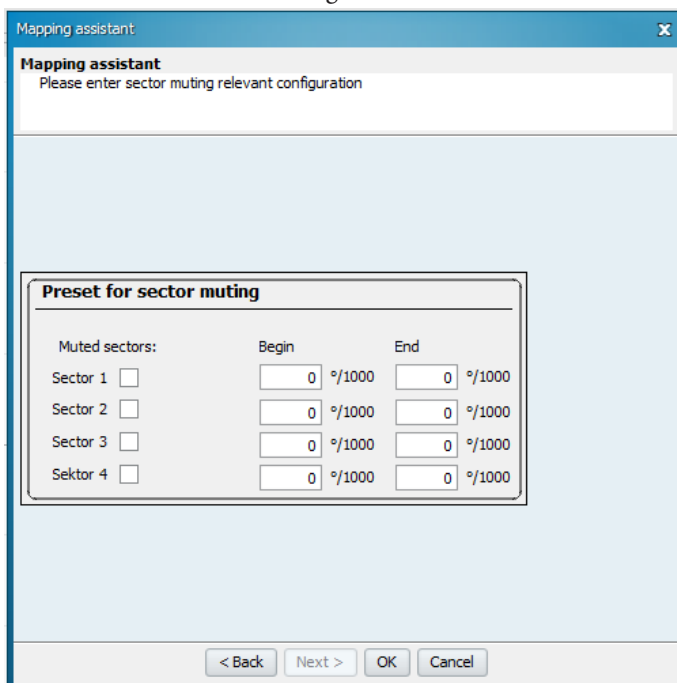

Muted sectors:	Begin	End
Sector 1 <input type="checkbox"/>	<input type="text" value="0"/> °/1000	<input type="text" value="0"/> °/1000
Sector 2 <input type="checkbox"/>	<input type="text" value="0"/> °/1000	<input type="text" value="0"/> °/1000
Sector 3 <input type="checkbox"/>	<input type="text" value="0"/> °/1000	<input type="text" value="0"/> °/1000
Sektor 4 <input type="checkbox"/>	<input type="text" value="0"/> °/1000	<input type="text" value="0"/> °/1000

At the bottom of the dialog box are four buttons: '< Back', 'Next >', 'OK', and 'Cancel'.

3.16 After waiting a bit until mapping is completed click on Switch to Navigation Mode () button

3.17 Click Next in the following window.

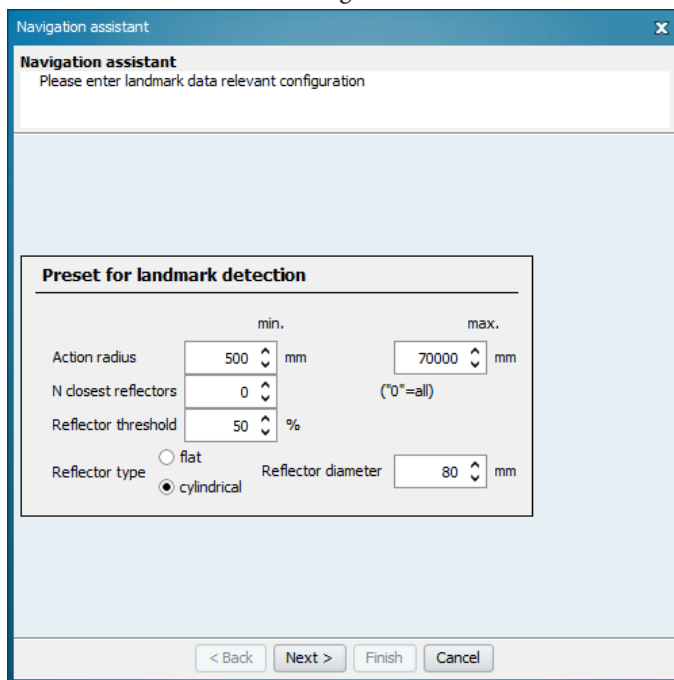

- Action radius:** A numeric input field with a value of "500" and a unit of "mm". Above the field are labels "min." and "max.".
- N closest reflectors:** A numeric input field with a value of "0". To its right is the text "(*0*=all)".
- Reflector threshold:** A numeric input field with a value of "50" and a unit of "%".
- Reflector type:** Two radio buttons labeled "flat" and "cylindrical". The "cylindrical" option is selected with a black dot.
- Reflector diameter:** A numeric input field with a value of "80" and a unit of "mm".

At the bottom of the window, there is a navigation bar with four buttons: "< Back", "Next >", "Finish", and "Cancel".

3.18 Click Next in the following window.

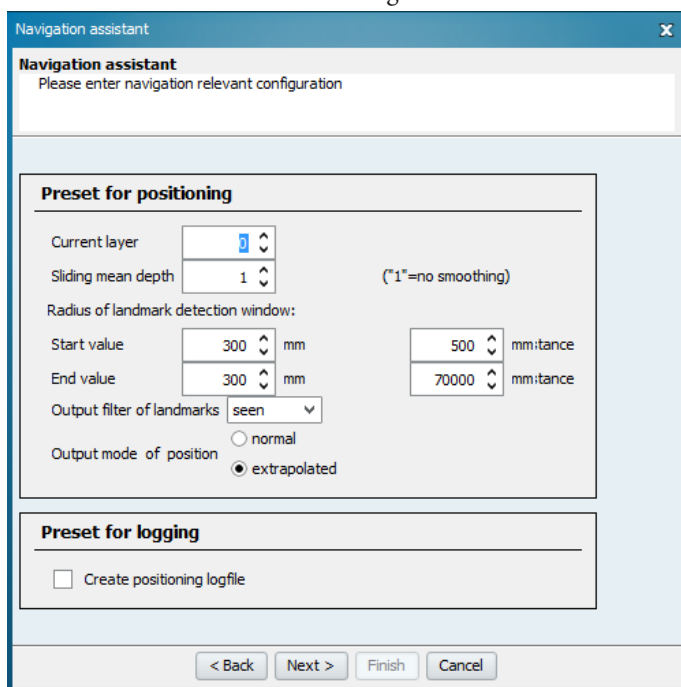

The main content area is divided into two sections:

- Preset for positioning**: This section contains several controls:
 - "Current layer" with a dropdown menu showing the value "1".
 - "Sliding mean depth" with a dropdown menu showing the value "1". To the right of this is the text "(*1*=no smoothing)".
 - "Radius of landmark detection window:" with two sub-sections:
 - "Start value" with a dropdown menu showing "300" and the unit "mm".
 - "End value" with a dropdown menu showing "300" and the unit "mm".
 - Two additional dropdown menus to the right, both showing "500" and "70000" respectively, with the unit "mm: tance".
 - "Output filter of landmarks" with a dropdown menu showing "seen".
 - "Output mode of position" with two radio buttons: "normal" (unselected) and "extrapolated" (selected).
- Preset for logging**: This section contains a single checkbox labeled "Create positioning logfile", which is currently unchecked.

At the bottom of the window, there are four buttons: "< Back", "Next >", "Finish", and "Cancel".

3.19 Click OK in the following window.

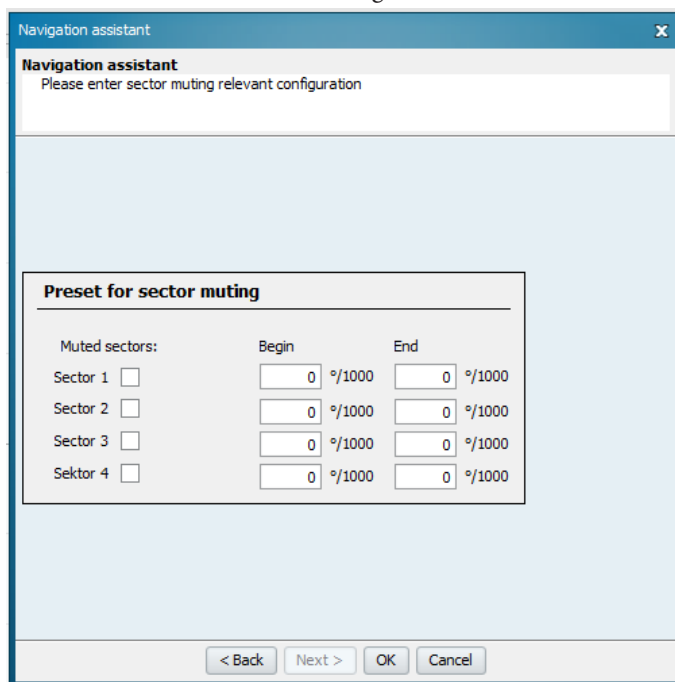

3.20 Click on Show Right Panel button ().

3.21 Click on Show Landmarks button ().

3.22 On the right to panel we can see if mapping has been done correctly. We can see current 2D scanner position which is X=0m, Y=0.35m, Orientation 270.00 deg. If numbers differ significantly mapping can be done again from step 3.13 making sure that device is in standby mode (switch by button

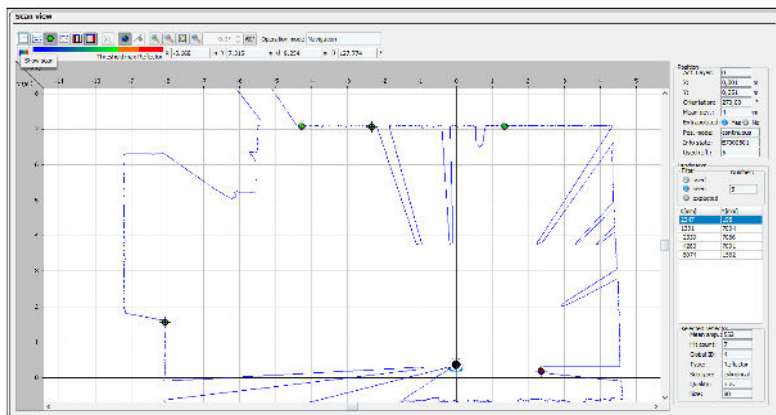
in toolbar). It also shows the landmarks (reflector poles) that can be seen at the moment by the scanner.

There are two useful buttons: Show Scan () and Zoom auto (). Those allow to see what 2D scanner is “seeing” at the moment.

3.23 To complete mapping procedure click on Switch to Standby Mode button (). After this network cable can be unplugged from 2D scanner and merge box (advanced sync box) power jack can be plugged back.

LEDs indications

	Yellow LED (1)	Yellow LED (2)	Green LED	Red LED	Meaning
 <p>Yellow (1) Yellow (2) Green Red</p>	Off	Off	Off	Off	Device switched off. No supply voltage.
	On	On	On	On	LED test for 5 s after switching on. The output signal switching device is active.
	Off	On	Any	Any	A command is being processed
	Off	Any	Flashing 1 Hz	Any	Stand by
	Off	Any	Flashing 4 Hz	Any	Measurement mode
	Flashing 4 Hz	Off	Flashing 1 Hz	Off	Firmware Update
	Any	Any	Any	On	System error in the device For information on troubleshooting see section 8.3 “Troubleshooting and rectification” on page 61

Setting up 2D Scanner's IP address

In order to connect properly, the host PC and the Device must be in the same IP range.

IP address of the scanner can be adjusted at any point by clicking on pen sign on the right from current scanners's IP address.

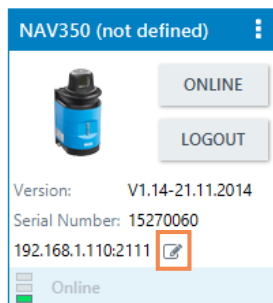

TCP/IP Settings

Change TCP/IP settings

Device

NAV350 (not defined)

MAC Address

00:06:77:85:76:f7

The device can get IP settings assigned automatically if the network supports this capability. Otherwise, you need to ask your network administrator for the appropriate IP settings.

☐ Obtain the IP settings automatically (DHCP)

☒ Use the following IP settings

IP address

192 . 168 . 1 . 110

Automatic

History...

Subnetmask

255 . 255 . 255 . 0

Gateway (optional)

0 . 0 . 0 . 0

PC network adapter

Name

Realtek PCIe GBE Family Controller #2

IP address

192 . 168 . 1 . 118

Subnetmask

255 . 255 . 255 . 0

OK

CANCEL

SLH and PTA2 FreeD setup

Ensure that your system consisting of SICK 2D scanner, advanced FreeD box, SLH and PTA-2 is connected. Make sure that SLH and PTA-2 is supplied with a sync signal source. Make sure the system is powered on before FreeD configuration process. Use the USB cable to connect PC or laptop to the FreeD Box. To simplify the FreeD box configuration, a configuration app can be used with it.

1. Run Freed_Merge_Box.exe file and the following window should appear.

FREED MERGE BOX : VERSION 1.2

Always select port to Open the serial Port Version

Serial_Port Set Board ip:

Set Board's Subnet: Set Board's Gateway:

Source 1 Ip Address: Source 2 Ip Address:

☐ Merge x ☐ Merge y ☐ Merge Z ☐ Not Implemented Board's Port:

No_Of_Destinations

Destination-1 IP: Destination-1 Port:

Destination-2 IP: Destination-2 Port:

Destination-3 IP: Destination-3 Port:

Destination-4 IP: Destination-4 Port:

Destination-5 IP: Destination-5 Port:

Destination-6 IP: Destination-6 Port:

Destination-7 IP: Destination-7 Port:

Debug Status

(Only debug status 3 is implemented and always set debug back to 0 after receiving the information)

- Click on Serial Port button to select serial port of the FreeD box. After that you should see current settings of the FreeD box.

FREED MERGE BOX: VERSION 1.2

Always select port to Open the serial Port Version 9.03

Serial_Port COM24 Click To Refresh Ports Set Board ip: 192.168.1.221

Set Board's Subnet: 0.0.0.0 Set Board's Gateway: 0.0.0.0

Source 1 Ip Address: 0.0.0.0 Source 2 Ip Address: 0.0.0.0

☐ Merge x ☐ Merge y ☐ Merge Z ☐ Not Implemented Board's Port: 55534

No_Of_Destinations 5

Destination-1 IP: 192.168.1.152 Destination-1 Port: 65535

Destination-2 IP: 0.0.0.0 Destination-2 Port: 31267

Destination-3 IP: 0.0.0.0 Destination-3 Port: 666

Destination-4 IP: 0.0.0.0 Destination-4 Port: 77

Destination-5 IP: 0.0.0.0 Destination-5 Port: 8888

Destination-6 IP: Destination-6 Port:

Destination-7 IP: Destination-7 Port:

Debug Status 0 Read Settings Save Settings Rail Rotate Setp/2D Scanner Support

(Only debug status 3 is implemented and always set debug back to 0 after receiving the information)

- Check current settings and make required changes. For example if FreeD box should have IP address 192.168.1.221 and listening port 55535 then type in 192.168.1.221 to the Set Board IP field and 55535 to the Board's Port field

For example if PTA-2 head's IP address is 192.168.1.238, so this IP should be input to the **Source 1 Ip Address** field. If SLH's IP address is 192.168.1.236. Then this IP should be input to the **Source 2 Ip Address** field.

- In PTA-2 + SLH system we merge Z position then Merge Z checkbox should be checked.

For example PC's (for FreeD packets reception) IP Address is 192.168.1.87 and Port is 55535. In that case we populate **Destination-1 IP:** field and **Destination-1 Port:** field accordingly.

- Serial_Port:** A dropdown menu showing 'COM4'.
- Click To Refresh Ports:** A button.
- Set Board ip:** A text field containing '192.168.1.221'.
- Set Board's Subnet:** A text field containing '255.255.255.0'.
- Set Board's Gateway:** A text field containing '192.168.1.1'.
- Source 1 Ip Address:** A text field containing '192.168.1.238'.
- Source 2 Ip Address:** A text field containing '192.168.1.236'.
- Merge x:** An unchecked checkbox.
- Merge y:** An unchecked checkbox.
- Merge Z:** A checked checkbox.
- Not Implemented:** An unchecked checkbox.
- Board's Port:** A text field containing '55535'.
- No_Of_Destinations:** A dropdown menu showing '1'.
- Destination-1 IP:** A text field containing '192.168.1.87'.
- Destination-1 Port:** A text field containing '55535'.
- Destination-2 IP:** An empty text field.
- Destination-2 Port:** An empty text field.
- Destination-3 IP:** An empty text field.
- Destination-3 Port:** An empty text field.
- Destination-4 IP:** An empty text field.
- Destination-4 Port:** An empty text field.
- Destination-5 IP:** An empty text field.
- Destination-5 Port:** An empty text field.
- Destination-6 IP:** An empty text field.
- Destination-6 Port:** An empty text field.
- Destination-7 IP:** An empty text field.
- Destination-7 Port:** An empty text field.
- Debug Status:** A dropdown menu showing '0'.
- Read Settings:** A button.
- Save Settings:** A button.

At the bottom, there is a note: "(Only debug status 3 is implemented and always set debug back to 0 after receiving the information)".

- After checking of the current settings click **Save Settings** button to complete FreeD box IP setup.
- After that close (exit) the app.

Setting up FreeD box offsets and enabling the 2D scanner support

1. Click the **Rail Rotate Setup/2D Scanner Support** button. The following screen should appear.

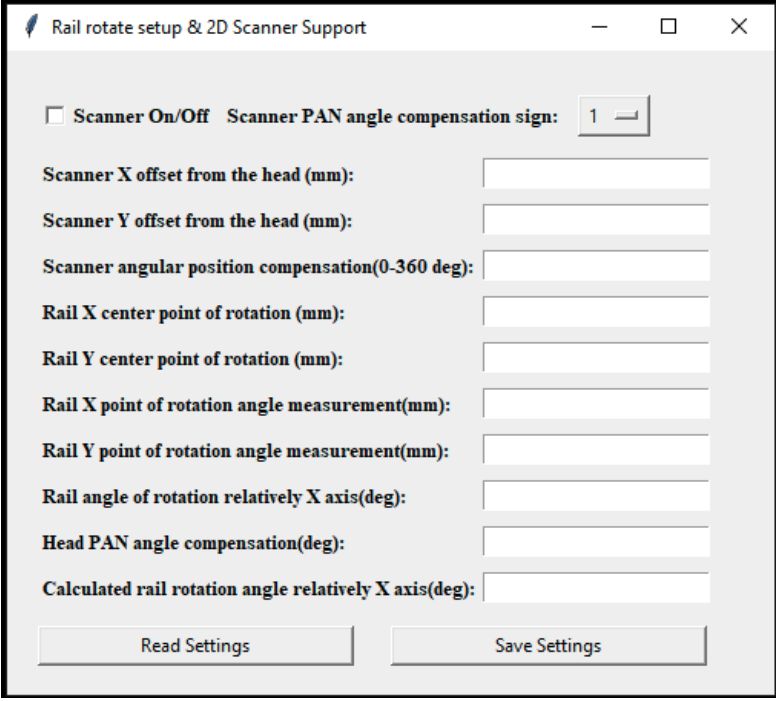

Rail rotate setup & 2D Scanner Support

☐ **Scanner On/Off** **Scanner PAN angle compensation sign:** 1

Scanner X offset from the head (mm):

Scanner Y offset from the head (mm):

Scanner angular position compensation(0-360 deg):

Rail X center point of rotation (mm):

Rail Y center point of rotation (mm):

Rail X point of rotation angle measurement(mm):

Rail Y point of rotation angle measurement(mm):

Rail angle of rotation relatively X axis(deg):

Head PAN angle compensation(deg):

Calculated rail rotation angle relatively X axis(deg):

Read Settings **Save Settings**

2. Press the **Read Settings** button and the following screen appears.

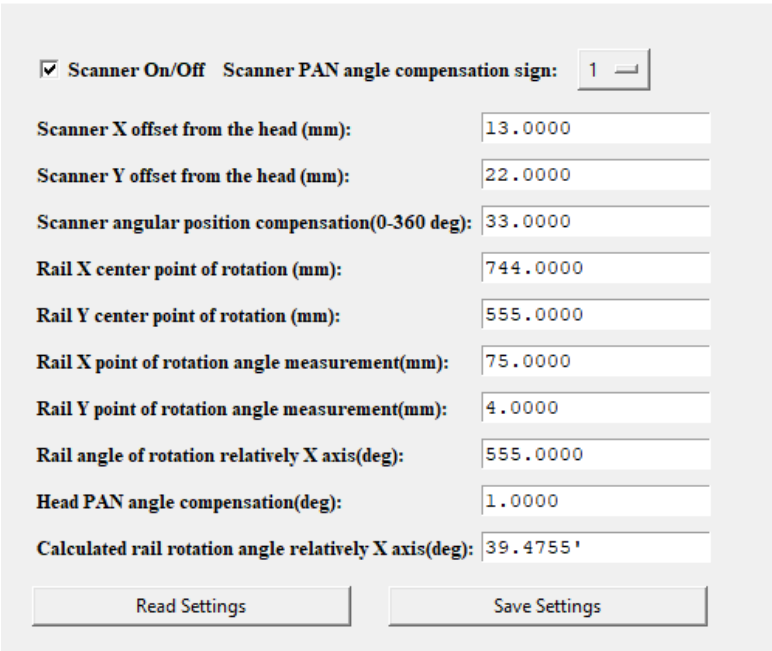

Rail rotate setup & 2D Scanner Support

☒ **Scanner On/Off** **Scanner PAN angle compensation sign:** 1

Scanner X offset from the head (mm):

Scanner Y offset from the head (mm):

Scanner angular position compensation(0-360 deg):

Rail X center point of rotation (mm):

Rail Y center point of rotation (mm):

Rail X point of rotation angle measurement(mm):

Rail Y point of rotation angle measurement(mm):

Rail angle of rotation relatively X axis(deg):

Head PAN angle compensation(deg):

Calculated rail rotation angle relatively X axis(deg):

Read Settings **Save Settings**

3. Check the Scanner On/Off option.
4. Set **Scanner PAN angle compensation sign** to **1**.

At the factory, the scanner is installed on the Front Leg of the SLH. So, the scanner installation configuration is:

- Front Leg

In this case, assign these values to the following parameters:

Scanner X offset from the head (mm) to 0.0

Scanner Y offset from the head (mm) to -350.0

Scanner angular position compensation (0-360 deg) to 90.0

- If scanner is installed on the rear right leg then use the following settings:

Scanner X offset from the head (mm) to -302.0

Scanner Y offset from the head (mm) to 174.0

Scanner angular position compensation (0-360 deg) to 210.0

- If scanner is installed on the rear left leg then use the following settings:

Scanner X offset from the head (mm) to 302.0

Scanner Y offset from the head (mm) to 174.0

Scanner angular position compensation (0-360 deg) to 330.0

All the remaining fields except the last one (which is read only) should be set to 0.0

Note that positive PAN angles direction should be CLOCKWISE.

Configuring FreeD Box's IP in MHC for PTA-2 and SLH-1

1. Launch MHC. Log in as Admin. In Network Setup, add the PTA-2 head and add SLH-1 as the 'child' of PTA-2.
2. Log in as 'Engineer' and navigate to **Settings** → **Robot** → **FreeD** for PTA-2 head. Enter FreeD Box IP and its Port to the corresponding fields in MHC for the PTA-2 head. For example,

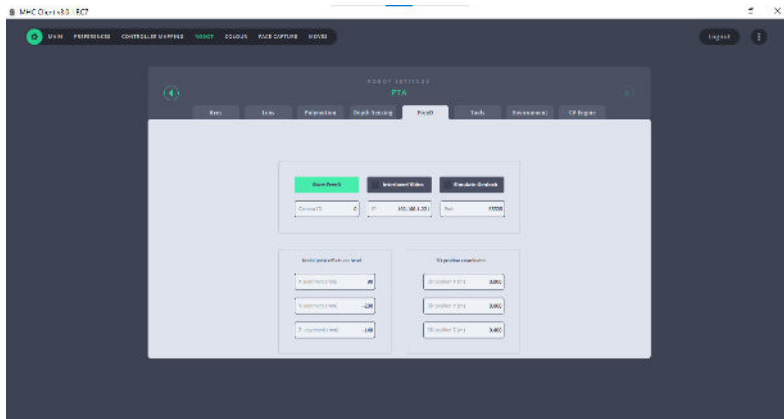

1. Ensure you got correct scaling factor on the lift column. It might be found in **MHC Server** → **Axis Settings**.

Axis Settings

Motor type: CAN

Scaling: 1.59781e-05

Maximum velocity: 50

Maximum acceleration: 90

Change of acceleration: 1

Maximum deceleration: 90

Change of deceleration: 1

Minimum position: -221

Maximum position: 126

Backlash Offset: 0

Goto Style: All Axes

Home style: OPTO VANE

Home velocity: 3.12

Home time: 60

Home offset: 0

Copy Current

Restriction Type: Controller

Automatic Homing: No

Override motor: Yes

Signal Gain: 30

Tacho Gain: 30

Integral Gain: 20

Current Limit (mA): 500

Temperature Limit: 180

Positional Error Limit: 250

Stepper Pulse Length: 6

PWM Type: Unipolar

Homing Current: 32223

PV Filter: 0.99

Head 1

2nd

Read from RAM

Read from FLASH

Save to RAM

Save to FLASH

Refresh

Restore Axis Settings

RESET HEAD

Connected

ON

HW: 7, SW:3.58.00 RC39 PV

Enable

Disable

Override Limits

Restore Limits

SUCCESS

Home Zero

Direct Zero

-101.237236

-

+

-101.237236

VELOCITY MODE

STOP

To test scaling factor correctness move the column to 100mm. The current position should be changed to 100 units.

- Run SLH to it Zero position (using MHC). Use the following diagram to measure SLH Z Room offset in metres using a tape

measure and add it in the **3D Position Z (m)** box for SLH's FreeD tab.

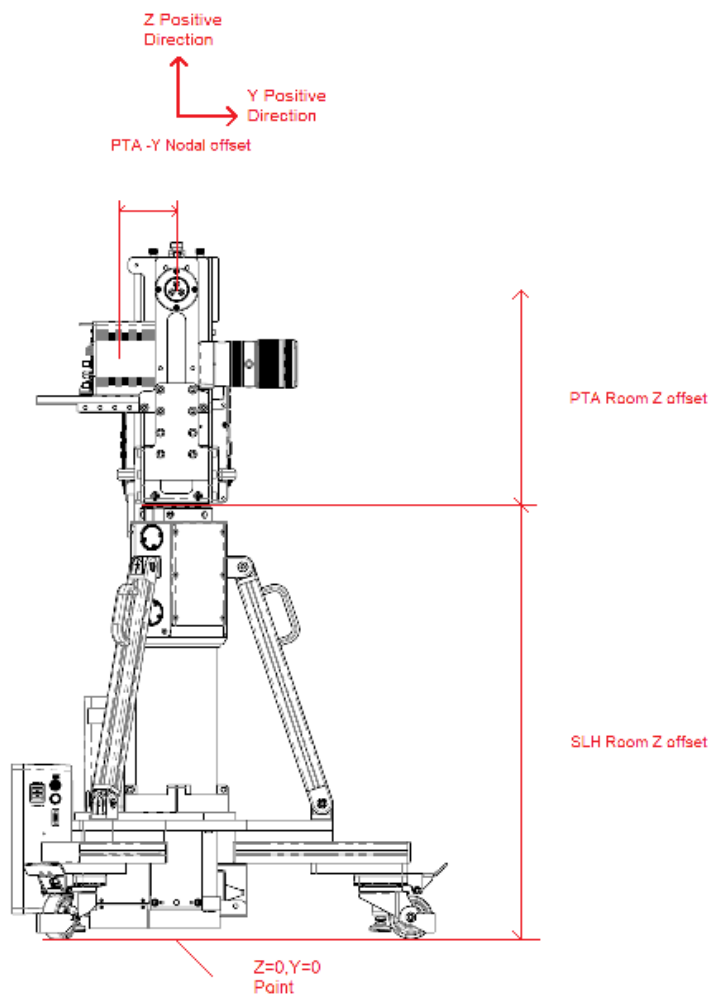

Z Room Offsets

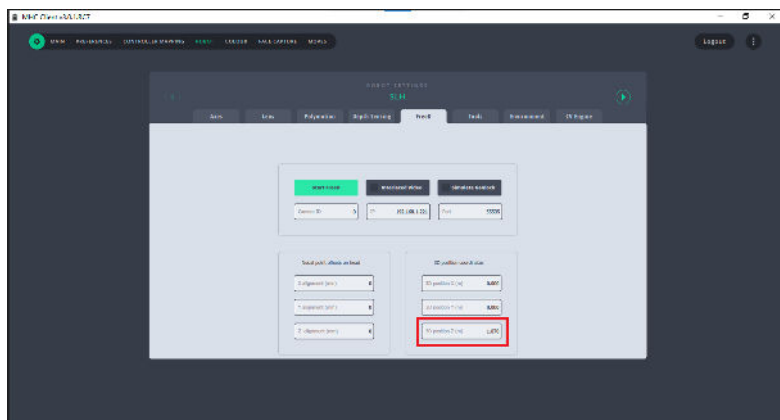

Setting up offsets on PTA-2

1. Ensure you got correct scaling factors on the PAN and TILT Axis.
Use the following MHC Server Axis Settings screens for reference:

PAN

Axis Settings

Motor type:

CAN

Scaling:

-1.71661e-06

Maximum velocity:

10

Maximum acceleration:

90

Change of acceleration:

1

Maximum deceleration:

90

Change of deceleration:

1

Minimum position:

-180

Maximum position:

180

Backlash Offset:

0

Goto Style:

All Axes

Home style:

ABS CAN

Home velocity:

-0

Home time:

0

Home offset:

-0

Copy Current

Restriction Type:

Controller

Automatic Homing:

No

Override motor:

Yes

Signal Gain:

0

Tacho Gain:

0

Integral Gain:

0

Current Limit (mA):

1000

Temperature Limit:

0

Positional Error Limit:

250

Stepper Pulse Length:

250

PWM Type:

Unipolar

Homing Current:

275

PV Filter:

0.85

Head 2

Pan

Read from RAM

Read from FLASH

Save to RAM

Save to FLASH

Refresh

Restore Axis Settings

RESET HEAD

Connected

ON

HW: 1, SW: 1.14.00 RC33 PV

Enable

Disable

Override Limits

Restore Limits

SUCCESS

Home Zero

Direct Zero

-90.375504

-

+

-90.375504

VELOCITY MODE

STOP

TILT

Axis Settings

Motor type:

CAN

Scaling:

1.71661e-06

Maximum velocity:

90

Maximum acceleration:

90

Change of acceleration:

1

Maximum deceleration:

90

Change of deceleration:

1

Minimum position:

-24

Maximum position:

90

Backlash Offset:

0

Goto Style:

All Axes

Home style:

ABS CAN

Home velocity:

0

Home time:

0

Home offset:

0

Copy Current

Restriction Type:

Controller

Automatic Homing:

No

Override motor:

Yes

Signal Gain:

0

Tacho Gain:

0

Integral Gain:

0

Current Limit (mA):

1000

Temperature Limit:

0

Positional Error Limit:

250

Stepper Pulse Length:

250

PWM Type:

Unipolar

Homing Current:

275

PV Filter:

0.85

Head 2

TILT

Read from RAM

Read from FLASH

Save to RAM

Save to FLASH

Refresh

Restore Axis Settings

RESET HEAD

Connected

ON

HW: 1, SW: 1.14.00 RC33 PV

Enable

Disable

Override Limits

Restore Limits

SUCCESS

Home Zero

Direct Zero

-17.946238

-

+

-17.946238

VELOCITY MODE

STOP

Setting up Z Room Offset on PTA-2

Switch to the PTA head FreeD settings in MHC. Use the above 'Z Room Offsets' diagram to measure the PTA Z Room Offset and enter the value (in metres) in the **3D Position Z (m)** box for the PTA.

Setting up X, Y and Z nodal offset on PTA-2

Note

The X, Y and Z Nodal offsets are to be measured with respect to the camera sensor.

Use the following drawing to measure the X and Z Nodal offsets on the PTA-2 head. Note that the positive Z direction is upwards and positive X is on the right.

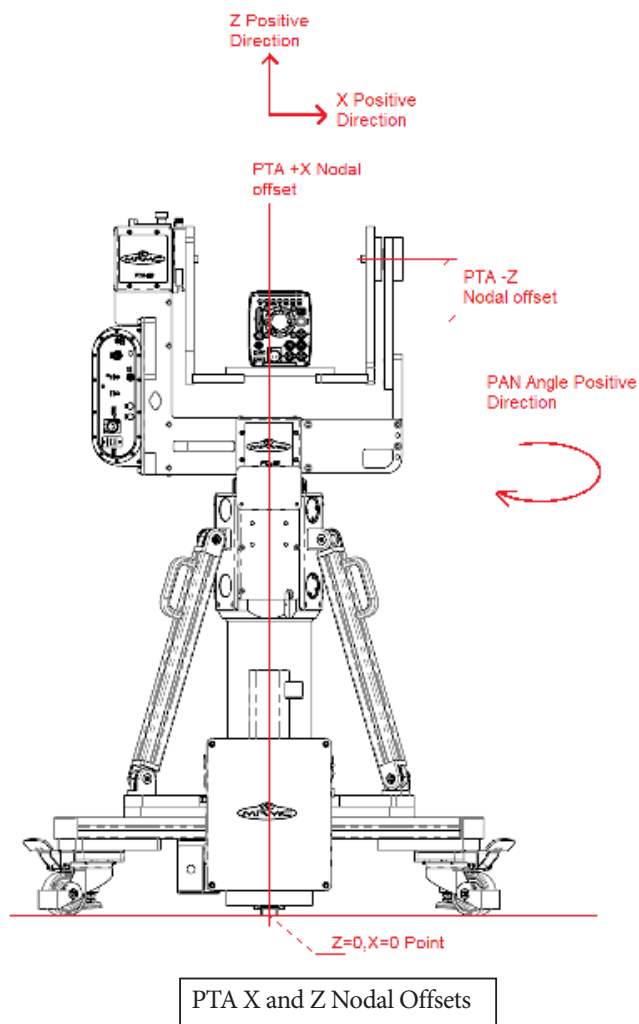

Use the following drawing to measure the Y Nodal offsets on the PTA-2 head. Note the positivity of Y direction.

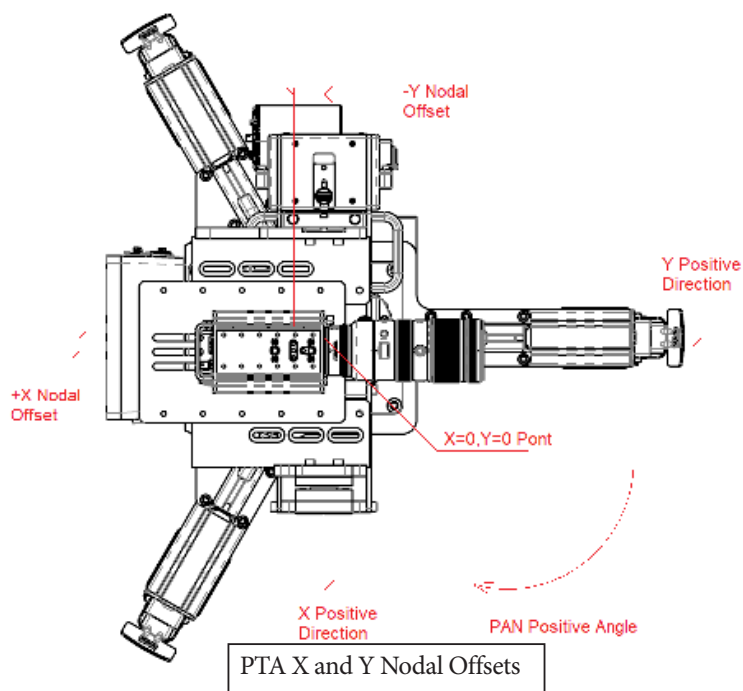

Following is an example of the PTA Nodal offsets in MHC.

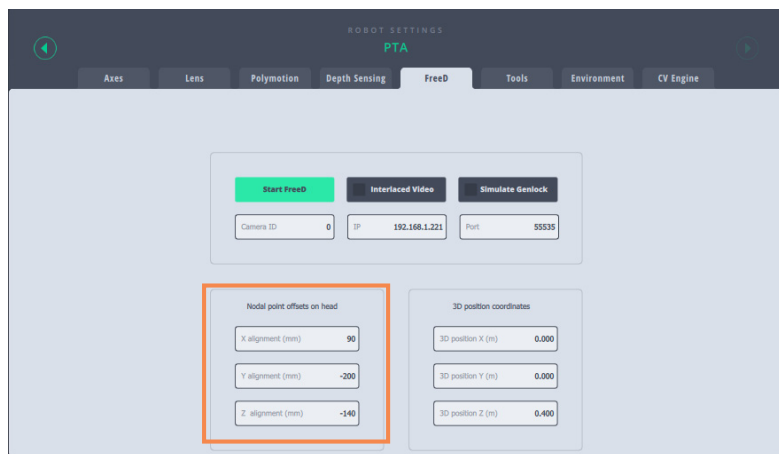

PTA Nodal Offsets in MHC

Advanced FreeD Box's screen overview

Button	Function
1	Toggle between the screens on the FreeD box display
2	Save settings
3	Start/stop the FreeD box
4	Not used

FreeD box Screen 1

FreeD box Screen 2

FreeD box Screen 3

Screen showing below can be useful to doublecheck that system is setup properly and running.

SRC1 Freq. indicates that FreeD Source 1 (which is the head) is transmitting FreeD packets with a indicated frequency. It also means that the head is receiving sync signal on its genlock input. (Assuming sync simulation is turned off).

SRC2 Freq. indicates that FreeD Source 2 (which is the SLH column) is transmitting FreeD packets with a indicated frequency. It also means that SLH is receiving sync signal on its genlock input. (Assuming sync simulation is turned off).

Sync Freq. is a test feature that can be used to check if sync signal is present in the coax sync cable plugged into advanced sync box. Note that Advanced sync box does not require sync signal supplied to it.

FreeD box Screen 4

FreeD box Screen 5

After the entire system is setup properly in that user interface is used to run or stop 2D scanner in order to get positional data for the SLH+PTA-2 system. After positional data have been acquired (may take 10s to settle) button SAVE can be used to save current position. That position will be saved and system position will be known even after power off/on cycle. If SLH was moved while 2D scanner was off it will be required to run scanner again to update (and SAVE) new current position.

Appendix 1 Specifications

Electrical connection	24V, Ethernet, provided by the SLH control box
Host control	<p>Embedded device, for example a modified FreeD box.</p> <p>Only for offline mapping and target management: A Windows PC/Laptop with SICK software.</p>
Command interface	<p>SICK Protocol to scanner itself, other commands internal to MRMC.</p> <p>Offline Mapping and target management using SICK “SOPAS” engineering tool – this tool is not required in normal operation.</p>
Scanner Position accuracy:	+/-10mm
Scanner angular accuracy	+/- 0.1 degree
Maximum weight	Mounts on SLH (adds about 10kg)
Temperature range	Studio use
IP Rating	Indoor use

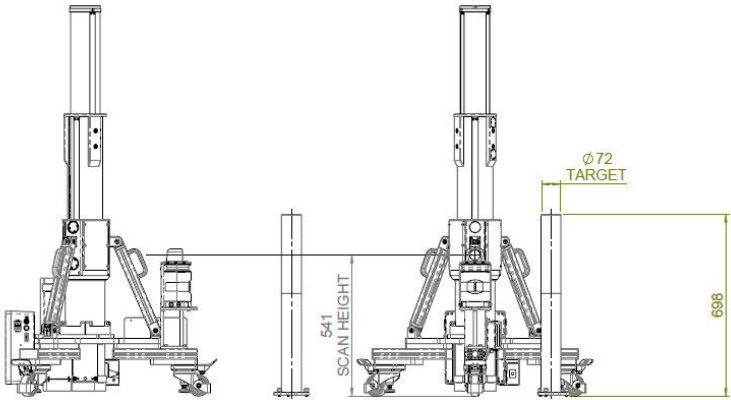
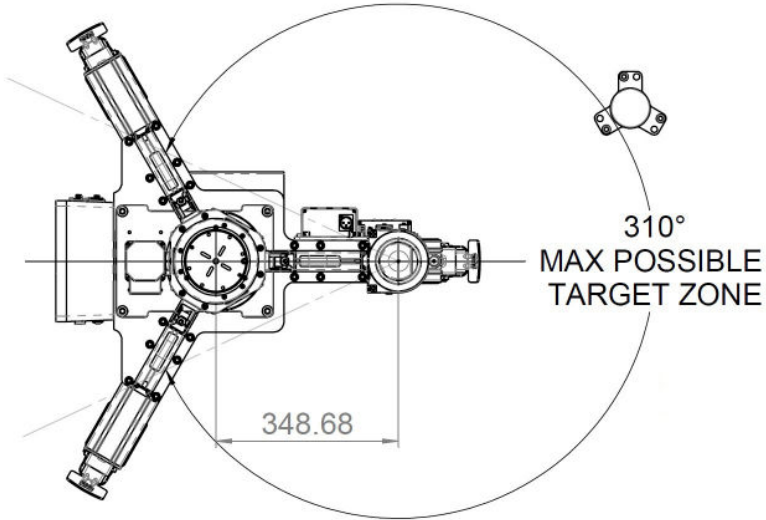

Notes

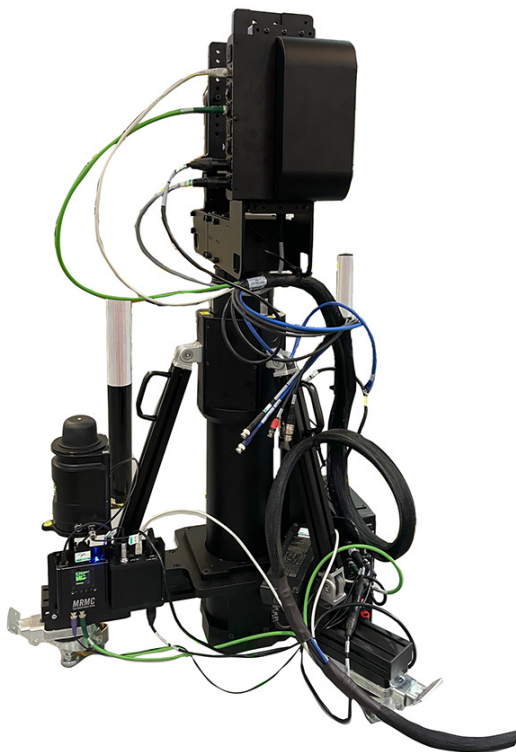

Mark Roberts Motion Control Ltd.

Unit 3, South East Studios, Blindley Heath, Surrey RH7 6JP

United Kingdom

Telephone: +44 (0) 1342 838000

info@mrmoco.com

www.mrmoco.com

